Carnegie Library 4th & Nev

THE RICHMOND TERMINAL WAS ESTABLISHED IN 1903, AND IS THE LEGAL COUNTY AND CITY NEWSPAPER. RICHMOND'S NEWS SUMMARIZED

The Terminal boosts and advertises Richmond, directly increasing your property values.

RICHMOND TERMINAL

The Terminal is the oldest newspaper in Richmond and has the confidence and support of pioneers

VOL. XXV. RICHMOND, CALIFORNIA. FRIDAY. MARCH, 9 1928 No. 10

Harbor Development Brings the Business

Rapid Advancement In Richmond's Shipping

Richmond's shipping tonnage has increased about 60% in four years, according to the official report of the chief engineers of the U S army The report includes shipments from both inner and outer harbors, also including privately owned docks. In 1922 the shipping commerce amounted to sixty millions. The year 1927 shows a marked increase, the figures being nearly one hundred million dollars

Eastbay Shows Substantial Growth

L H Newbert, eastbay division manager for the P. G. and E. Co., says that all sections served by the company show a substantial growth during the past year, indicated by a gain of 15,033 gas consumers and 21,801 electric consumers. The company is now serving 967,717 customers.

East Bay Buyers' Guide

The directory and buyers' guide now being distributed by Oakland chamber of commerce is the last word as a handy reference book. This useful directory should be the means of increasing the demand for the products of eastbay industries. When contemplating a purchase consult this nifty buyers' guide. Then buy at home for less.

Supervisors Start Industry Survey

Seeking to determine accurately the extent of the county's industrial output annually, payrolls and valuations, the board of supervisors authorized the expenditure of $150 to collect necessary data. A similar survey two years ago show the value of the county's manufactured products to exceed $400,000,000 annually.

Contracts Awarded

American Toll Bridge Co. have awarded contracts amounting to $150,000 to Richmond firms for pier fender materials.

Mexico Had Pioneer in Feminist Cause

South American culture is older than that of North America, The University of Mexico and that of San Marcos, Lima, were each authorized by Carlos V in 1551. In Mexico as early as 1539 was printed the first book on the continent. Mexico, indeed, from the earliest colonial days, shows a spirit of constant innovation. Whether in the economic or the spiritual field, the country has been in the van since the days of the conquest. A recent biographer of Thomas Paine writes that the first lance broken on this continent in the cause of feminism was probably his "Occasional Letter on the Female Sex," but the Seventeenth century produced in Mexico a remarkable woman who lays less disputed claim to that honor. She was Sor Juana Ines de la Cruz, first student of folklore and pioneer in education for women. South American culture follows, more or less closely, the era of colonization, the achievement of autonomy and the entrance into the currents of the larger world. It has thus its classic, its romantic and its modernist phases. From the first it shows evidences of contact with the new home; the language undergoes subtle modifications of accent and vocabulary; a feeling for the soil is developed, and there are not lacking rhapsodists who foreshadow the nationalistic fervors of the emancipation. Poetry, for long, is in the ascendant; poetry, in fact, is the chief literary output of Spanish and Portuguese America.—Isaac Goldberg, in Current History Magazine.

POLITICAL COMMENT
Random Notes

The first spasm for Hoover having noticeably subsided in many localities throughout the country, the second spasm may not be so violent, and may flicker out entirely. If it can be put over, that Hoover is from Iowa and not from California, the Hoover boom will be running in high and torchlight parades may be in order. Ben Harrison when asked the cause of this defeat answered: "the apathy of the people." It seems that apathy is in the air again this presidential year. There is one man whom the office seeks, who could, if he would say the word, clear this apathy from the presidential skies and enthuse the people into a loyal and patriotic state. He has been "tried and found not wanting."

Senator Hiram Johnson, California's eminent statesman and formidable candidate for the republican presidential nomination at the Chicago convention, is not in the political field today in the prominence he was at that time. But we owe much to our energetic senator for the substantial aid he has given the Golden State in the way of publicity that has brought California beneficial results. It has not been forgotten how near Johnson came to being president, if he had only accepted the vice-presidency nomination. His political enemies are respectful of the man whose determination and aggressiveness have been a big asset for the people of California.

Sheriff R. R. Veale came down from Martinez Tuesday to look around—not for criminals or bunco men, but just to be sociable and meet a few of the old timers, those who have become endeared by many years acquaintanceship. R. R. is an excellent political prophet. Long experience in public life has acquainted him with many notable characters of national fame, extending over territory from the national capitol at Washington to Sacramento. When asked whom he thought would get the nomination at Kansas City, he curled that historical little mustache, twirled his cane, and said: "Hoo ever gets the most votes, of course."

Now that El Cerrito has had her fling, her "graft scandal" and pre-election disturbances, with the result that no one was hurt or their characters ruined. Albany is in line for charges, counter charges, statements, muckraking and general political upheaval. It is doubtful if any of that old political "hokum" will be sprung. Voters have lost their desire for this kind of campaign fodder.

With bay bridges and tunnels being built every day or two, there should be no dearth of employment and the army of jobless men should be reduced to the minimum. However, these proposed projects give employment to the jawbone artists, press agents and typists.

The Standard Oil company, which laid off many of its employes during the dull season of the year, is beginning to recall some of its employes.

The Imperial hotel at Macdonald avenue and Fifth street has changed hands. The new owner is "Mother" Jones of Oakland who has taken over the lease.

The Forerunner of Spring

Oakland Fast Growing Large City of West

Sixty new residents a day, or 22,000 a year, that was Oakland's gain in 1027

The total population reached 342,000, an increase of 58 per cent since 1920.

To quote the United States Department of Commerce, the most rapidly growing of all cities of over 100,000 in the United States is Oakland.

In east bay district, of which Oakland is the focal point, there are now 1289 manufacturing plants. Last year 125 industries located there.

Taken together, Oakland's industries employ 45,825 men and women and have an annual payroll of $62,000,000.

New Business Block For West Macdonald

Plans for the construction of a 3-story business block at the northeast corner of Fourth and Macdonald have been drawn and construction work will begin at once.

The building is to have a 50-foot frontage on Macdonald by 110 on Fourth street, with store rooms and apartments.

W. T. Esteb, formerly of Atwater, rancher capitalist, owner of the ground space, estimates the cost of the building will be approximately $50,000.

The occupation of this vacant lot by a business block will finish up the corners from Third street to 16th. Vacant property in the 6th street business district is now not on the market—there is none. Business is moving "out west" again on Macdonald avenue. As Dr. Brown's boost slogan used to read in The Terminal: "Sixth street the center, and business all around."

Demands New Trial

Oakland, March 8.—Denied probation, John P. Mannerstam, head of the Pacific arms corporation, convicted of owning machine guns in violation of the new state law, has demanded a new trial. Superior Judge Gray postoned sentence until Saturday when Mannerstam's attorneys will argue the new trial motion.

Have it printed at The Terminal.

Eleven Thousand Per Day For Taxes

The second installment of California's percentage tax on the gross revenue of public utility corporations fell due recently, and the Pacific Gas and Electric Co. handed over $2,011,154. As a similar sum had been paid on the first installment, the company's contribution to the expenses of the state government amounted in a year to $4,022,268.

To put it another way, the 7½ per cent tax on gross revenue meant an average payment of $11,000 a day for taxes. The money was collected from consumers of gas and electrity, of course. And the total represented a sum equal to the average annual bill of 67,000 of the company's customers.

Then there were other taxes—$150,000 for local imposts on property not used for local utility purposes, and $520,000 for taxes levied by the federal government, which two items took the revenue from 11,000 more customers.

All of which emphasizes the fact that taxes are an important part of the cost of public utility service, also that there is direct relation between taxes and rates.

Veterans May Have Another Chance to Get Insurance

Many veterans of the world war were deprived of their insurance rights by failure to observe technical requirements as to making application by a certain date.

These men were thereby cut from the one observable benefit of having served their country at the risk of lives and in many cases at the cost of their health.

They may now have another chance.

Representatives of the old-line insurance companies appeared before the veterans' committee of the house and pleaded for a re-opening of the matter.

Their offer of co operation should insure the success of the plan.

It is to be hoped that congress will take advantage of their offer and that the disqualified vets will then take advantage of their renewed opportunity.

THE RICHMOND TERMINAL is the oldest newspaper in Richmond, and has hundreds of readers.

Albany-Marin Bridge Franchise Laid Over

Oakland, March 9.—Action on the application of H. A. Tomasini for a permit to build an $18,000,000 bridge from Albany to Marin county has been postponed to Monday, March 26th by the Alameda county board of supervisors. Delay was at the request of Oakland and Berkeley chambers of commerce, and the city officials of Richmond.

Richmond's objectors to the bridge, claim that it will obstruct development of Richmond harbor inasmuch as the proposed bridge site is between the harbor and the sea and embraces comparatively small spans.

Harvard Man Speaks On Subject of Loyalty

F. R. Wedge, graduate student of social and educational psychology in Harvaid and the University of California, in an address before the Berkeley Lions club, had the following to say as to what constitutes the true principles of Americanism. It may be opportune at this time to weigh his words. Here they are:

"If the time for true Americanism is not come, when will it come? Will it come when the red flag has supplanted the stars and stripes, when these United States shall have been turned over to its enemies, when American institutions shall have been destroyed, when all the churches shall have been turned over to Red atheists, when the sanctity of the home shall give way to unbridled license? Only those who are loyal to the United States and American institutions should be allowed to live under her flag. Eternal vigilance is the price of liberty and nowhere should vigilence be exercised with greater zeal. California law requires that every teacher take an oath of allegiance. Something more than an oath of allegiance is needed. Every high school principal and every university professor should be on the job fearlessly protecting the youth of America from the menace of the internationalists within our schools. The aims and ambitions of government should be made clear. We do not need anyone to come over here to foreignize the citizens of the United States. We need teachers who will Americanize the foreigners."

Golden State Leads In About Everything

Laboratory Tire Test Is Proof Positive

Millions of hammer-like blows that slug at the rate of 450 times a minute, are dealt to Miller tires while being tested in the laboratory under federal specifications, according to an explanation of tire testing by K. A. Culmer of the Albany Tire Exchange. Records equivalent to eight and ten thousand miles are made on stock tires in these tests. Run against a drum on which there are three slugs, each set at a different angle, tires are subjected to blows at the rate of 900 times a mile, or 9,000,000 times in 10,000 miles. Driven at the rate of 30 miles an hour, tires are run about 334 hours, and each two minutes 900 blows are struck by the slugs on the drum, Mr. Culmer explained.

"Records made during these tests are far in excess of federal requirements, engineers claim. They compare the tests to running a car over a corduroy road on which steel slugs have been placed at about each six feet. However, they point out that the machine tests are more severe as both the tire and the drum on which the slugs are placed are under momentum. Some part of the tire is constantly mauled during this grueling test and flexing at the rate of 900 times a mile the carcass generates friction that is a severe strain.

"The test drums resemble huge flywheels and are driven by electric motors. One slug is set at a certain angle and the other at a reverse angle. The third slug is straight across the wheel. Thus, engineers point out, the tire is subjected to three distinct kinds of blows. These tests are carcass tests and are applied to tires taken from stock as well as to experimental tires designed during a constant process that aims toward still better tires," according to Mr. Culmer.

California Near First Place in Per Capita Tax Levy

California's fast-growing tax burden was given the spotlight in a press dispatch in the San Francisco Daily News that read in part as follows:

"Your annual tax bill, Mr. Average Californian, is now $112.14 a year, the second highest in the United States.

"The latest figures of the National Industrial Conference of New York, just out, show the Golden State a golden harvest field for the tax collector.

"If you are a single man, you pay $39.19 to Uncle Sam. You pay out $15 24 to the state. You shell out nearly four times that much, $57.70 to your county and city.

"If you are a family man and have your quota of three children your total tax bill is $360.70 a year. For the privilege of living in sunny California you will pay out of your income $46.73 per month.

"The only state where it will cost you more to live is New York. There the average bill is about $11 higher, or $123.88.

School Man Returns From Boston

City Supt. of Schools W. T. Helms has returned from his eastern trip, including Boston in his itinerary in which city he attended the national educators association convention. Helms visited several historical places, including Concord, Lexington, Yale and Washington. He reports the winter weather snappy, with plenty of snow.

Mr. and Mrs. C. W. Hayes, 558 6th street have been entertaining the aunt and uncle of Mrs. Hays, Mr. and Mrs. J. S. Parks of Topeka, Kansas.

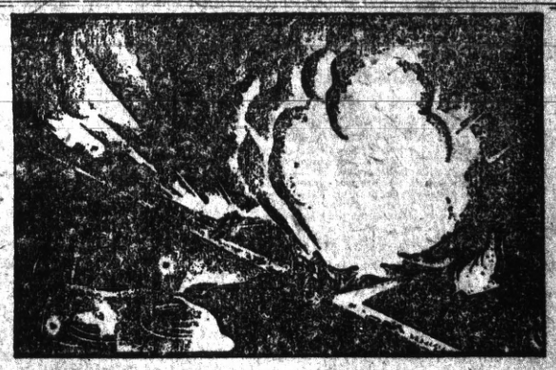

The Spirit of Service

In July, 1926, lightning struck the Navy Arsenal at Denmark Lake, New Jersey. The explosion demolished the $80,000,000 plant, rocked the countryside, left thousands homeless and many dead.

High upon the roster of those who responded to the call of duty were the telephone workers. Operators in the danger zone stayed at their posts. Others, on their own initiative, hurried back to help. Linemen and repairmen braved exploding shells to restore the service. No telephone worker left the affected area.

Through the twenty-four hours of the day as well as in every emergency it is the spirit of service that causes Bell System employees to set aside all thought of personal comfort and safety and, voluntarily, risk their lives to "Get the message through."

THE PACIFIC TELEPHONE AND TELEGRAPH COMPANY
BELL SYSTEM
One Policy - One System - Universal Service

The BABY

Why do so many, many babies of today escape all the little fretful spells and infantile ailments that used to worry mothers through the day, and keep them up half the night?

If you don't know the answer, you haven't discovered pure, harmless Castoria. It is sweet to the taste, and sweet in the little stomach. And its gentle influence seems felt all through the tiny system. Not even a distasteful dose of castor oil does so much good.

Fletcher's Castoria is purely vegetable, so you may give it freely, at first sign of colic; or constipation; or diarrhea. Or those many times when you just don't know what *is* the matter. For real sickness, call the doctor, always. At other times, a few drops of Fletcher's Castoria.

The doctor often tells you to do just that; and always says Fletcher's. Other preparations may be just as pure, just as free from dangerous drugs, but why experiment? Besides, the book on care and feeding of babies that comes with Fletcher's Castoria is worth its weight in gold!

Children Cry for Fletcher's CASTORIA

Horns in Odd Place Handicap to Rooster

Now the rooster has joined the list of horned animals. At least one rooster has, for on an Arkansas alligator farm in Hot Springs is a large white rooster with two horns sticking out from his head, one on each side. The horns, which are of bone and two or three inches long, give the rooster a most uncanny appearance.

This freak bird, unlike his brothers, has practically no spurs to use in his fights. Nature, after giving him these horns, apparently decided that spurs were useless, and they seem to be, for it is said that one look at his horns is enough to set the other roosters going in the opposite direction.

With the pullets it is a different matter. They evidently prefer spurs. So the horned rooster has his troubles. The roosters won't fight him, and the pullets ignore him. All he can do is to crow his sad tale of being different to the world at large.—Kansas City Star.

BILIOUSNESS RELIEVED . . . QUICKLY

Carter's Little Liver Pills

Purely Vegetable Laxative

move the bowels free from pain and unpleasant after effects. They relieve the system of constipation poisons which many times cause a sour and acid condition in the system. Remember they are a doctor's prescription and can be given with absolute confidence to anybody. All Druggists 25c and 75c Red Packages.

CARTER'S LITTLE LIVER PILLS

Married in Auto

Ben Emerson of Ripley, Tenn., and Miss Media Mitchell of Memphis, Tenn., drove downtown in the latter city to be married, but a parking place was out of the question. Circling a block, they summoned Squire Coleman on the run and with the squire on the running board the next trip around the nuptial tangle was completed. They dropped the squire at his office and the groom stepped on the gas and a honeymoon was on.

To keep thin, starve. The first hundred years are the hardest.

COLDS COST MONEY

It is estimated that a sufferer from colds loses three days' time from work in a year.

FORTIFY YOURSELF AGAINST COLDS, GRIPPE

Tone up your system with

DR. PIERCE'S GOLDEN MEDICAL DISCOVERY

At Dealers. Liquid or Tablets.

W. N. U., San Francisco, No. 10-1928.

Golden State
News of Interest to All

Declaring that the State Park Bond Act, if ratified, will gain for California $12,000,000 worth of parks through the expenditure of $6,000,000, Duncan McDuffie, chairman of the California State Parks Council, addressed a meeting of the council in the Palace Hotel, San Francisco, a few days ago. The meeting was held to discuss ways and means of carrying on the campaign for the passage of the bond issue, which will come before the voters of the state at the election in November, 1928.

Construction of a $3,000,000 Federal building on the Civic Center was assured at San Francisco a few days ago, with word from Washington that President Coolidge had signed the new $100,000,000 public buildings appropriation bill. Ten million dollars out of the national appropriation will be spent in California, it was announced. Oakand will get a new $1,000,000 postoffice to be erected near the site of the present building. Besides the Federal buildings at San Francisco on the Civic Center, many thousands will be devoted to remodeling the postoffice building in Seventh street to provide two extra courtrooms and other improvements.

Two men under sentence of death were received at San Quentin a few days ago and locked in condemned-row awaiting the call of the hangman. They are Clarence "Buck" Kelly, San Francisco terror bandit, and Edgar LaPierre, convicted of killing an Oakland police inspector. The new arrivals brought the number in condemned-row to six. La Pierre is scheduled to hang April 27; Kelly May 11.

Reckless and intoxicated California motorists caused 9,159 accidents involving either injury or death, during 1927. This is shown in records of the state division of motor vehicles, as forwarded in reports by police departments and traffic officers throughout the state. The records place the number who died during the year from motor accidents at 1,651, those seriously injured at 4,277, and those receiving minor injuries at 14,091.

Statement of plans of the Western Air Express, Inc., of Los Angeles, to conduct air passenger service between Los Angeles and San Francisco were confirmed last week by Harry Guggenheim, president of the Guggenheim Foundation to Promote Aeronautics. An equipment trust loan has been made to the Western Air Express for the purchase of three fourteen-passenger Fokker planes for use on the Los Angeles-San Francisco route, it was stated.

Folsom's six Thanksgiving day murderers who escaped the noose through an unusual jury verdict at Sacramento last week, are to be tried again for their lives. District Attorney Neil R. McAllister announced that the sextet, already convicted of the first degree murder of Guard Ray Singleton, will be prosecuted a second time for the slaying of George "Red" Baker, Folsom trusty who was shot to death in the prison revolt of last November.

Earl E. Jensen, state director of institutions, within thirty days will ask Governor C. C. Young to approve a location for temporary quarters to treat California's narcotic addicts. Jensen indicated that it will be at one of the state hospitals. Eventually it is planned to establish a separate institution for treating addicts. As soon as the governor's approval is secured, work will be rushed in providing quarters and equipment and establishing a personnel. "It is planned to employ the latest, most humane and scientific methods of treatment, to furnish supervision after the patients have been discharged from the institution, and to render assistance in securing employment and proper placement," Jensen said.

Employment of California residents, and especially those with families, on highway construction projects, in preference to transients drawn here by the mild winter weather, was recommended by Governor C. C. Young to B. B. Meek, director of the state department of public works last week. The Governor at the same time complimented Meek and other highway officials on their announced program of hastening opening of spring highway work so the unemployment situation may be relieved. Governor Young also has urged the division of highways and the division of architecture to work with the state's free employment agencies when the need for labor arises. The state bureaus, he pointed out, by co-operating with all the other agencies, are in touch with the most desirable labor supply and can fill any needs.

Immediate construction of the causeway over Sutter-Butte by-pass, which will improve Northern California highway connections and facilitate travel conditions between the Northern counties and the San Francisco bay district was ordered last week with the award of a contract by the state department of public works. The causeway, on the highway between Yuba City, Sutter county and Woodland, Yolo county, is to be built by the Morrison Knudson Company of Boise, Idaho, the contract involving $228,134.200.

Only the four regularly qualified California political organizations, the Republican, Democratic, Socialist and Prohibition parties, will be represented on the May presidential primary ballot. February 16 was the last day for the filing of petitions with the secretary of state in qualification of new parties.

Charles V. Eakin, president of the West Air Transport Company, at Portland, Ore., last week announced complete schedules and fares on the new airplane passenger service to start March 5 between Seattle, Portland and San Francisco. Two round trips will be made daily between Portland and Seattle, and tri-weekly trips will be made to San Francisco. Running time of the big tri-motored planes between Portland and Seattle will be one hour fifteen minutes with stops at Chehalis and Tacoma. One way fare will be $12 and the round trip $20.00. Time between Portland and San Francisco will be 6 hours, 15 minutes, with stops at Medford, Ore., and Corning, Calif. One way fare will be $45 and round trip $85. No schedule will be run on Sunday.

Oil field operations reported to State Oil and Gas Supervisor R. D. Bush during the week ended February 25, 1928, show 21 new wells started, compared with 24 during the previous week. Of the 21 notices to drill filed 8 were for wells in the Long Beach field, 1 in the Richfield field, 3 in the fields of Ventura county, 88 in the fields of Kern county, and 1 in the Coalinga field. The total new wells this year is 178, compared with 220 at the same date last year. Tests for water shutoff numbered 23, compared with 33 during the previous week. Yearly total to date, 195; total to same date last year, 184.

Legislation reorganizing the present California force of traffic officers as a unit operating strictly under State control without reference to county boundaries was proposed a few days ago at the meeting of Governor C. C. Young's cabinet at Sacramento. The officers are now named by the Setate from eligible lists prepared by county boards of supervisors.

Indication was given a few days ago that actual construction work on the $1,000,000 Orpheum Theater on the north side of J street, between Eleventh and Twelfth streets, Sacramento, will start almost immediately. Theodore W. Chester, counsel for Joseph H. Chester, counsel for Joseph H. Stephens, A. O. Johnson and Charles Miles, who will build the playhouse for lease by the Orpheum circuit, stated that plans for the theater have just been approved by the Chicago office of the Orpheum.

Senator Garrison of Modesto last week conferred with B. B. Meek, director of public works, and highway officials to ask early construction of the primary highway between Markleville and Coleville, the only uncompleted unit of an "all-California road" between Southern California and Lake Tahoe. Completion of this road, a distance of thirty miles, Garrison said, will save motorists forty miles in travel between Markleville and Bridgeport.

The date for the air show being planned by the Sacramento Aviation Club was tentatively agreed on last week by the club's directors for the week of May 27th. The show is being planned for the municipal airport and will be held over a period of five days. According to John S. Lawson, treasurer of the club, it is planned to eliminate stunt flying and so fashion the show so that it will be the first of its kind in California.

Excavations in Yosemite Valley for the purpose of widening the loop road between Mammoth Hot Springs and Camp Roosevelt, have revealed that a number of hardwood trees, magnolia, sycamore and chestnut, once flourished in that section, according to H. L. Mason of the Botany department of the University of California. Mason estimates that the trees were flourishing perhaps 4,000,000 years ago, and evidence of their existence in the form of imprints of leaves and twigs was preserved by a great eruption of lava from some volcano.

More worry for the widows of California was indicated a few days ago in the announcement of the Department of Internal Revenue that suits will be filed immediately for the recollection of money refunded by the government following one of the contradictory court decisions on the California community property law. The suits will be directed against 150 widows. The money in question has been batted back and forth like a tennis ball in a lively game by court action. This decision holds that a widow must pay full inheritance tax instead of being exempt from one-half of it. It holds that she has no vested right in community property, but only an expectancy like any other heir. The decision also declares that all money refunded to widows under a previous court ruling must be paid back to the government.

A new laboratory for the study of acoustics or sound is now being designed at the University of California at Los Angeles. Three rooms in the laboratory will have double walls of concrete each 10 or 12 inches in thickness, floors of cork underlaid by sand, and a complete sheathing of galvanized iron to exclude even radio waves. The instruments used in such laboratories designed by Professor Vern O. Knudsen of the physics department, are delicate enough to detect the presence or absence of one felt hat in the room.

WILL KRAKATOA EXPLODE AGAIN?

Last Eruption of Volcano Killed 30,000 People.

Washington.—Is Krakatoa lighting the fuse for another explosion?

The tiny island volcano in Sunda strait, between Java and Sumatra, already has tossed out another little land mass into the adjacent waters. The Dutch government, recalling the terrific eruption of 1883, has sent out radio warnings to both the Sumatrans and Javanese.

That explosion was the most violent in modern times, according to a bulletin from the National Geographic society's headquarters at Washington. It has been said that it "made the biggest noise" ever heard by the ear of man. Men and women still live in the Americas who recall the eruption, for, while they did not hear its record detonation, they saw the marvelous sunsets which its dust, circulating in the upper atmosphere, helped create.

The sound of the eruption was heard on Rodrigues island, 3,000 miles distant, four hours after the catastrophe. It shot volcanic dust 20 miles high and it was this dust that was caught up in a lofty wind and whirled around the earth in 13 days. It raised a tide in South America, 10,000 miles away, and, nearer by, it threw up a wall of water more than a hundred feet high which traveled 400 miles an hour.

Two months before it exploded in 1883 Krakatoa was regarded as an extinct volcano.

No person who saw the eruption lived to tell the story. It snuffed out 30,000 lives.

England's Richest Woman Has Her Home at Sea

Rouen.—Complete separation from the world at last has been achieved by England's wealthiest woman.

On her yacht Liberty, moored in a wide reach of the Seine not far from here, Lady Houston, widow of the late millionaire shipowner, Sir Robert Houston, rests in luxurious solitude. Even her friends can't reach her. For that she is sorry. But, she says, she was driven to it.

Nearly two years ago her husband died leaving her a fortune of $35,000,000. She herself undertook the administering of the huge estate. But so many investment brokers and financiers descended upon her that she fled in fright. From a cabin in her 1,600-ton yacht she directs her affairs. But none approaches her, and only the most important mail is delivered to her.

The real reason—so friends say—for her strange seclusion is not her desire to escape from routine business affairs. Rather it is to get away from England, where, she suspects, her husband died of what she calls "sinister influences."

What they are she will not divulge. His tombstone tells enough, she said. On it she had inscribed: "To my husband, Sir Robert Houston, who died most mysteriously."

Mexico Adopts Modified Daylight-Saving System

Mexico City.—A trivial matter, which has caused nation-wide interest in Mexico, because of the number of persons it affects, has been settled, definitely and officially, with the allotment of two official times—one for summer and the other for winter—corresponding to the daylight-saving system which is used in the United States.

Controversies continually were waged last year in various sections of the country, some using the astronomical time, the others relying on the "official" time, with the result that much inconvenience was caused and business hampered. Government intervention was finally asked.

The National Chamber of Commerce, after writing to the secretariat of agriculture, finally provided and accepted the solution—a compromise, which says there shall be two times, both officially and both nationally recognized. One is to be called "summer" and the other "winter" time, and by this conflicts and misunderstandings will be avoided.

Railroads and public utilities in general will observe the new system to avoid confusion.

Bicycles as Killers

Paris.—Police statistics for a year show that bicycles are worse killers than the heavily loaded autobusses that weave their fast and ponderous way through Paris traffic jams.

Daughter's Name Used on Sign Outside Firm

Caterham, England.—H. Marment & Daughter, Limited, is a new sign which is attracting attention over a local fish, poultry and fruit shop.

Miss Amy F. Marment is the daughter.

"My daughter has been interested in the business for a good many years," said her father. "During the war she kept the business going, and I have given her an interest in the firm."

Father and daughter are the sole directors of the corporation.

VIRGINIA RESTORES ITS HISTORIC HALL

House of Delegates Scene of Important Events.

Richmond, Va.—The hand of time is being turned back many years in Virginia's aged capital building. The old hall of the house of delegates in Richmond, which has perhaps been the scene of more events of prime importance than any other room in the South, is undergoing complete restoration after long neglect.

The great hall with its classic columns and cornices served as a gathering place for the representatives of the people for more than a hundred years. But in the early part of the present century it became evident that the structure for which Thomas Jefferson had drawn up plans and made a model while in France was no longer adequate for the needs of the state. In 1904 and 1905 wings were added, in which new quarters were provided for the legislature; and the old hall of the house of delegates became a museum for the state's agricultural exhibits. At its 1926 session, however, the general assembly decided the hall deserved a fate more in keeping with its history, and the work of restoration then authorized is now approaching completion.

Scene of Great Events.

Stirring debates, grave crises and picturesque events have gone to the making of the hall's history. All the Constitutional conventions were held there, and there Virginia voted ratification on June 25, 1788. The hall was the scene of the trial of Aaron Burr for treason, with John Marshall presiding, in 1807. The former vice president had been at mysterious schemes in the West, out of which, it was charged, he designed to evolve an empire for himself, with the loss to the Union of the great Mississippi valley. A grand jury for the District of Virginia, where his expedition virtually started, indicted him, and his case came up before the Supreme court, sitting in Richmond.

The crowd of spectators was so great that court had to adjourn to the more commodious hall of the house of delegates. For months the crowd gathered at each session to follow the fortunes of the man whom Winfield Scott described later: "There he stood, in the hands of power, on the brink of danger, as composed, as immovable as one of Canova's living marbles." Burr was eventually acquitted.

The convention which passed the articles of secession, precipitating the Civil war, sat in this chamber, and here also the Confederate congress met. Here Gen. Robert E. Lee received formal command of the Confederate forces, and here Gen. Stonewall Jackson's body lay in state after he had been shot accidentally by one of his own men at the Battle of Chancellorsville.

On April 27, 1870, a calamity occurred in the hall that has peopled its memories with ghosts ever since.

"Sad, sad, indeed, is the duty of the chronicler of the events and terrible scenes in our state capitol on yesterday," runs an account of the time. "Unprecedented in their awful results, heartrending in their every aspect and bringing mourning to our entire city, we almost fail in paisied horror. To describe it would be beyond the power of man; and with those who witnessed it its recollection will remain indelibly vivid as long as life shall last."

Terrible Calamity.

It was the day when the Court of Appeals, meeting in the chamber above the hall, was to render decision as to whether a citizen of Richmond elected mayor under the recently passed "enabling act" was entitled to the office or whether the military appointee of reconstruction times, a one-time camp follower of the federal armies, had a right to hold on. Everybody who could squeeze into the chamber was there. Suddenly a panel fell from the ceiling, a girder was seen to give way and the balcony fell to the floor. The floor was insufficient to support its weight and in a twinkling 350 persons in a mass of debris were precipitated 25 feet into the hall of the house of delegates, below. Sixty-two were killed and 250 injured.

When the work of restoration has been completed the room will be furnished in the style of 1860 and will be used in connection with the work of the house of delegates. Provision will be made for historic and patriotic societies to put up tablets or monuments commemorative of the various historic associations of the hall. Gov. Harry F. Byrd is sponsoring a proposal to place a life-size statue of General Lee on the spot where he stood in assuming command of the Southern forces.

River Bubbles Like Wine and Match Sets It Afire

Grenoble, France.—A boiling river and a buried forest were the unexpected rewards of men digging for springs in the interest of the water supply of Coreno.

Instead of a spring they discovered a stream of water which bubbled like champagne.

A match was touched to the water which became ablaze from the gas which it contained. The source of the gas was found by sinking a shaft 100 feet where giant oaks and pines were discovered decomposed, remains of a forest supposed to have been buried hundreds of years ago by a landslide.

GERMANS DEVELOP HUGE FLYING BOAT

Craft Will Have Speed of 165 Miles an Hour.

New York.—Germany has developed an amazing flying boat with 10 motors and wings with a spread of 282 feet that is expected to make regular 24-hour transatlantic flights.

The machine weighs 256,000 pounds—128 tons. It will be able to carry 165 persons and 13,000 pounds of freight. Its maximum speed will be 165 miles an hour.

These details were heard from Fritz Doering, chief pilot and personal representative of the Rumpler Airplane works in Berlin, and Consul Louis J. Skinitzero, who have arrived here to complete negotiations with a group of American business men from New York, Chicago and San Francisco for formation of a company to finance the enterprise.

Dr. E. Rumpler, head of the organization bearing his name, is one of the leading plane builders in Europe. He has built airplanes since 1908 and has worked on the problem of transoceanic flights since the end of the war. Doctor Rumpler has invented the new "multi-motored" flying boat.

The basic idea behind this machine, Doering explained, is decentralization of weight and all motion units. Use of a large number of motors assures greater safety, he said. Six motors would be sufficient to lift the plane and its cargo from the ground, and four motors would be enough to sustain flight. Therefore, he said, motor trouble is likely to be forgotten, as there always would be sufficient reserve motors.

These boats will cover the distance from Europe to the United States in 24 hours, the sponsors say. It is planned to make nonstop flights which will pass over the Azores on the way to America, and over Newfoundland on the way to Europe.

Doering, one of Germany's flying aces during the war, was the first to import American motors to Germany.

Doctor Skinitzero, who has been active in extending the market for American goods, represents several great American companies in Europe.

Tests to Be Made to Find Best Gasoline

Middletown, Conn.—Motorists have been "going it blind" for the most part in buying gasoline for their cars, according to Wesleyan university chemists.

So the school, through its research students in the new Hall laboratory of chemistry, is going to try to determine the best selection for a particular need from the gasolines available.

Among the equipment set up in the laboratory is a single-cylinder, variable-compression gasoline engine for anti-knock work and for determining the power production and heating effects of gasoline. Other devices include electrically heating distillation vessels, calorimeters, vapor pressure and corrosion testers, flash point, refrigeration and carbon residue apparatus.

Research will concern itself largely with synthesis and blending of new liquid fuels.

Paris to Re-establish Leper Colony in City

Paris.—A leper colony, abolished centuries ago, is to be re-established in Paris.

At the old Hospital St. Louis, built under Henry IV in 1607, a wing is to be fitted up for the unfortunates. Some authorities say leprosy is on the increase and the city has taken the situation so seriously as to appropriate a million francs for the new leper home.

"Unclean, unclean," the Biblical warning of the lepers as they wandered about, had its equivalent in France in the sort of wood rattle which the lepers, obliged to wear a distinguishing costume, shook as they walked to enable people to get out of their way and keep at a safe distance.

For centuries there was a leper colony at the present Prison Sant Lazare, 800 years old, not far from the downtown district of Paris. It was abolished when the place became a monastery 400 years ago.

America's Motor Bill Takes a Great Leap

Chicago.—William M. Webster, commissioner of the Automobile Equipment association, estimated America's automobile bill for 1928 will top by millions the $8,000,000,000 spent in 1927, following a survey of advance orders. Out of the total he estimated 60 cents of every dollar will represent service, supplies, labor and maintenance parts and only 40 cents actual car sales.

"The American motorist now leads the world in spending money on his car," said Mr. Webster. "Where the motorist of 1915 spent 20 cents of every dollar for service, today he is spending 57 cents of every dollar."

He estimated the world registration of motor vehicles would pass 30,000,000 by next December and that the year will witness the greatest movement of motor vehicles on the roads of the United States.

FARMER'S WIFE GETS STRENGTH

By Taking Lydia E. Pinkham's Vegetable Compound

Schoolfield, Va.—"My mother had taken Lydia E. Pinkham's Vegetable Compound and I decided to take it for my own troubles and found great relief. I was hardly able to stand on my feet sometimes and now I feel better than I have for several years. I credit the Lydia E. Pinkham's Vegetable Compound with my present good health. I have taken five bottles of it and I am now able to do all my housework and sewing, feed my chickens, milk the cow and tend the pigs, and feel fine."—Mrs. J. C. Bradley, Box 249, Schoolfield, Virginia.

Pony Took "Stop Off"

A Shetland pony escaped injury when it leaped from an express car at Newton, Kan., while the train was traveling about 40 miles an hour. Express messengers did not notice the pony's absence until the train had gone a considerable distance. The Newton officials were notified and the missing passenger was found calmly grazing on the right-of-way. The pony finished its journey on another train.

Sure Relief

No more Over-Acidity

Gas, nausea, sick headache, heartburn, distress after eating or drinking quickly and surely relieved. Safe. Pleasant. Not a laxative.

Normalizes Digestion and Sweetens the Breath

6 BELL-ANS Hot water Sure Relief

BELL-ANS FOR INDIGESTION

25¢ AND 75¢ PACKAGES EVERYWHERE

LEONARD EAR OIL

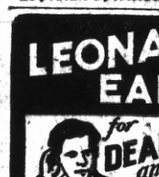

for DEAFNESS and HEAD NOISES

Don't Do This

Price $1.25 At All Druggists'

FOLDER ABOUT "DEAFNESS" ON REQUEST.

A. O. LEONARD, INC. 70-5TH AVE., NEW YORK

PARKER'S HAIR BALSAM

Removes Dandruff—Stops Hair Falling

Restores Color and Beauty to Gray and Faded Hair

60c. and $1.00 at Druggists.

Hiscox Chem. Wks. Patchogue, N. Y.

FLORESTON SHAMPOO—Ideal for use in connection with Parker's Hair Balsam. Makes the hair soft and fluffy. 50 cents by mail or at druggists. Hiscox Chemical Works, Patchogue, N. Y.

Cat Finds Only Bridge

How Bonzo, a black cat belonging to Bert Pierson of Hertz, England, found his way back home, is puzzling his owner. Pierson moved recently from Sheerness, on the isle of Sheppey, to Hertz. The only means of access to the isle of Sheppey is by way of the King's Ferry bridge. The cat found the crossing and traveled the 80 miles back to the old home, where he remained until found.

Biblical Shield in Charm

Mahzel, a device taken from the shield of David, and which has been carried by devout Jews for 5,500 years, is being commercialized in Europe as a lucky charm. The fad started when it was told that Levine had the sign on his airplane when he flew the Atlantic. Mahzel also appears on the ark in all synagogues.

For handling contents of cooking utensils a ladle has been invented that has a strainer over its bowl, controlled by a lever on its handle.

If a woman really loves a man he can make her do anything she wants to do.

24 Hours Ends COLDS

A "common cold" may result in grippe or flu. At the very first sign, go to a drug store and get a box of HILL'S. Take promptly. HILL'S breaks up a cold in 24 hours because it does the four vital things at once—stops the cold, checks the fever, opens the bowels and tones the system. Red box, 30 cents.

HILL'S

Cascara - Bromide - Quinine

Are You Listening In?

The SUNSET-DYTINT Singers are broadcasting a program of original songs, duets and quartets over Columbia Nation-wide Radio Stations at 6:30 p. m. every Thursday (Eastern time) beginning Thursday, March 8. $5,000 Prize Contest for users of SUNSET and DYTINT is now in full swing. Prizes announced at each broadcasting from 15 Radio Stations.

If your dealer does not stock SUNSET DYES and DYTINT (the new 10c Tint) write and let us know.

Send 2c stamp for "COLOR NEWS," a new 4-page 4-color publication—it contains full particulars of this interesting contest.

Remember: SUNSET DYES and DYTINT should be in every home where people love color. Write today! Address Dept. J.

North American Dye Corporation
Mt. Vernon, N. Y.

Garfield Tea

Was Your Grandmother's Remedy

For every stomach and intestinal ill. This good old-fashioned herb home remedy for constipation, stomach ills and other derangements of the system so prevalent these days is in even greater favor as a family medicine than in your grandmother's day.

For Wounds and Sores

Try HANFORD'S

Balsam of Myrrh

All dealers are authorized to refund your money for the first bottle if not suited

WE GIVE 40c ENLARGEMENT FREE with every 50c order of kodak finishing. RAWLINGS, Portland, Oregon.

PISO'S for coughs

Quick Relief! A pleasant, effective syrup—35c and 60c sizes. And externally, use PISO'S Throat and Chest Salve, 35c.

PIMPLES

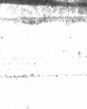

Seem insignificant, but they denote bad blood. Constipation causes bad blood.

DR. THACHER'S VEGETABLE SYRUP relieves constipation, indigestion and biliousness. 60c & $1.20 bottles sold by YOUR LOCAL DEALER

"First Aid—Home Remedy Week" Coming

The National Association of Retail Druggists is urging greater advertising publicity for "First Aid—Home Remedy Week," fixed for March 18-24. This "sales baby," dedicated to the druggists of America by Sterling Products (Incorporated) is seven years old this month. It has scored six successive triumphs, and Secretary Samuel C. Henry, in urging the general adoption of the national slogan, "Fill That Medicine Chest Now," says: "Unpreparedness is seldom, if ever, due to willful neglect, but generally attributable to thoughtlessness or lack of foresight."

With the aid of "Little Johnny Advertising," the sponsors of this national merchandising campaign, which is really a drive against needless suffering, hope to induce householders to be better able to cope with sudden illness and unforeseen accident.

Cold in Vermont

Frederick Rasmussen, the well-known agriculturist, said at a banquet in Harrisburg:

"Agriculture is carried on in some regions of northern Europe where it is so cold that if you try to describe it people think you are exaggerating.

"Yes, they class you with the farmhand who said:

"'Cold? Yep, it's mighty cold today, but 'taint nothin' to what I seen to hum wunst in the Vermont highlands. Why, one day in hog-killin' time up thar it was so cold that we had a kittle o' boilin' water settin' on the stove, and when we took it out in the yard it frize so quick the ice was hot.'"—Springfield Union.

Headaches from Slight Colds

Laxative BROMO QUININE Tablets relieve the Headache by curing the Cold. Look for signature of E. W. Grove on the box. 30c.—Adv.

Millions for "Movies"

It is estimated that more than $650,000,000 is taken in by the box offices of motion picture theaters in one year. In the United States and Canada. The total yearly receipts throughout the world exceed $1,000,000,000.

Wintry

"Must be a cold day." "Huh?" "I see the stenog has on her chiffon scarf."—Louisville Courier-Journal.

He says the least who talks most.

Quickly Relieves Rheumatic Pains

12 Days' Free Trial

To get relief when pain tortured joints and muscles keep you in constant misery rub on Joint-Ease.

It is quickly absorbed and you can rub it in often and expect results more speedily. Get it at any druggist in America.

Use Joint-Ease for sciatica, lumbago, sore, lame muscles, lame back, chest colds, sore nostrils and burning, aching feet. Only 60 cents. It penetrates.

FREE Send name and Address for 12 day trial tube to Pepe Laboratories, Desk 3, Hallowell, Maine.

Joint-Ease

The KITCHEN CABINET

(©, 1928, Western Newspaper Union.)

My doctrine is to lay aside
Contentions and be satisfied:
Jest do your best and praise or blame
That follers that, counts all the same.

I've allus noticed great such success
Is mixed with troubles more or less,
And it's the man who does the best
That gits more kicks than all the rest.
—James Whitcomb Riley.

SEASONABLE FOODS.

These dishes often appear, but are new to some each time and are always good:

Creamed Oysters.—Clean and simmer one pint of oysters in their own liquor until their edges are curled. Prepare a sauce thus: Simmer in a tablespoonful of butter one-fourth cupful of mushrooms for five minutes. To three-fourths of a cupful of rich milk add two tablespoonfuls each of butter and flour cooked together; add a third of a cupful of the oyster liquor, season with salt, pepper and celery salt. Mix with the oysters and serve in patty shells.

Oyster Stew.—Heat three cupfuls of milk with a slice of onion, a stalk of celery, two sprigs of parsley and a bayleaf over water for twenty minutes. Remove the seasonings and add four tablespoonfuls of rolled cracker crumbs and three tablespoonfuls of butter. Cook a pint of oysters in their own liquor until the edges curl, add to the seasoned milk and serve very hot.

Pigs in Blankets.—Sprinkle twelve large oysters with salt and pepper and wrap each in a slice of bacon. Broil or cook under a gas flame until the bacon is brown. Serve on strips of well-buttered toast. Fasten the bacon with toothpicks and remove them when ready to serve.

Savory Golden Rod Toast.—Chop the whites of three hard-cooked eggs coarsely; mix with one cupful of white sauce and add two tablespoonfuls of minced ham. Serve on hot buttered toast with the yolks of the eggs riced over all.

Russian Toast.—To two cupfuls of diced cold roast beef add one sweet chopped green pepper and three-fourths of a cupful of gravy. Heat thoroughly and serve on buttered toast garnished with curls of bacon.

Meals With Fruits.

There are so many dried fruits like apricots, dates, peaches, figs and cherries that one may enjoy in various dishes when the fresh fruits are not so abundant. The following will send the family away rejoicing to the duties of the day at school or in the office.

Date Muffins.—Sift together one and one-half cupfuls of flour, one-fourth teaspoonful of soda, three teaspoonfuls of baking powder and one teaspoonfuls of salt. Add one cupful of dates pitted and sliced, then two cupfuls of bran. Beat two eggs well with one and one-half cupfuls of milk, add three tablespoonfuls of molasses, combine the mixtures, beat well and stir in one-quarter cupful of melted butter. Pour into well-greased muffin pans and bake in a hot oven for thirty minutes. If they are to be served for luncheon add a few chopped nuts to the mixture.

Raisin Pumpkin Pie.—Beat together the yolks of two eggs, add one cupful of sifted stewed pumpkin or squash, one-half cupful of sugar, one cupful of rich milk, one tablespoonful of orange juice, one-half teaspoonful each of ginger, cinnamon and mace, one tablespoonful of butter and one-half cupful of seeded and chopped raisins. Pour into a pastry-lined pan and bake. Cover with a meringue, using the egg whites with six tablespoonfuls of sugar, beaten until stiff. Sprinkle with coconut or shredded almonds.

Marshmallow Apple Pudding.—To four cupfuls of sliced apples add one cupful of sugar, one cupful of raisins, one cupful of hot water, two tablespoonfuls of butter and a tablespoonful of lemon juice. Add a grating of nutmeg or of lemon peel and bake until the apples are done. Cover with marshmallows, set into the oven to brown and serve hot with cream.

Colonial Pie.—This is an old and very good pie. Take one cupful each of well-cleaned currants, seeded raisins; pour one cupful of boiling water over them and add two tablespoonfuls of finely shredded citron, two tablespoonfuls of butter, one-half teaspoonful of nutmeg, the same of cinnamon, one-half cupful of grapejuice or cider, one tablespoonful each of grated orange peel and lemon peel, one-half teaspoonful of salt, two tablespoonfuls each of flour and water well blended. Cook all together for ten minutes. Cool before using. This recipe is more digestible, less expensive than the mince pie and will make two ordinary sized pies. For an especially delicious dessert, use this recipe in individual pies uncovered and serve topped with caramel ice cream.

Nellie Maxwell

Dame Fashion Smiles

By Grace Jewett Austin

Grace J. Austin.

Dame Fashion had a good time the other day admiring a very beautiful thin material which seemed quite new to her. It was called "celanese chiffon" and was all in fast colors, with an ability to be washed that made it delightful for springtime gowns.

There was a golden-tinted piece which was captivating and was especially beautiful over a golden silk slip. Another of darker shade had rich patterns on it of a sort of Pompeiian red and it was astonishingly effective when placed over silk slips of varying colors. It would make a genuine chameleon gown, for it looked totally different with red, green or golden slips.

All the pretty chintzes and cretonnes are coming in so fast for summer draperies and to make sun-parlor furniture covers and fresh covers for the pillows whose abundance always gives a look of hospitality. If a pretty girl wearing a gown of that golden celanese chiffon tucked behind her a pillow or two covered with cretonne butterflies and birds and posies, such as Dame Fashion saw this week, she would make a picture that would adorn any magazine cover in the world.

Let us just imagine her sitting there in the sunshine, in some well-warmed sun-parlor, and then let us just pile gifts in her lap. We must give her one of those jeweled compacts, perhaps choosing one with little imitation topazes, to go with her golden gown. She must be given a new pair of gloves for the spring—and what do you think? With more and more brilliant color coming in the gowns, the gloves are growing quieter in their trimming. The newest ones of kid have their adorning in a simple trim in a lighter shade of the same color, with no brilliance of cross stitch and gay insets.

"But tell us, Dame Fashion, would this golden girl have bobbed hair?" Dame Fashion rather inclines to believe she will have a wee little knot of hair pinned up at the nape of her neck. Perhaps this little jingle may sum up the hair situation:

If you are small and cute and fair
You still may plan to bob your hair;
If you are tall and sadly thin
You'd better let hair grow again.
The elder woman has bobbed brow
But girls are buying hairpins now.

(©, 1928, Western Newspaper Union.)

Bib and Tray Cloth Are Made of Empty Flour Bag

Three wooden soldiers, three lumbering elephants and a pensive, wistful bunny are the dinner guests of the child who is lucky enough to have this attractive trio of mealtime gifts. The bib and the tray cloth are obviously useful, but so is the stuffed B'rer Rabbit, who makes the mush and milk slip down unnoticed! All of these are quickly and easily made for his majesty at practically no expense. Three bibs, a tray cover and animal can be made from a single empty flour bag. This bag your baker will probably be glad to sell you for just a few cents. It is swiftly ripped, since chain stitching is used, and the stamping is taken off by larding the inked places or letting them soak in kerosene a few hours and then washing them out in lukewarm water.

Bib, Tray Cloth and Bunny, Made of Flour Bag.

The bibs may be bound with bias tape or button-holed. The tray cloth is button-holed or crocheted. The wooden soldiers are cross-stitched in red, green and blue, while the elephants are worked in outline stitch in whatever color you happen to fancy elephants. The bunny has pink-lined ears, whiskers in outline stitch and shoe buttons for eyes.

One of the advantages of using the flour bags for things for kiddies is that this cloth is extremely durable and can be washed and even boiled any number of times, growing softer and whiter each time.

Vestee, Puffed Cuffs Add to Charm of Gown

Here is a smart frock for the afternoon tea. Featured are the vestee and puffed cuffs of finely tucked georgette. The material is of crepe de chine.

"Be Yourself, Co-Eds," Is Warning From Teacher

"To say, 'Be yourself' seems almost absurd in this overstandardized world," Miss Ethel M. Arnold, assistant of the applied arts, Kansas State Agricultural college, tells her class in dress design. "Our educational system, our homes, even our recreations are each cut by one pattern.

"In matter of dress women are quick to realize that distinctiveness lies in individuality. Clothes must seem to belong to the wearer, they must not just be a part of the body. So you must 'know yourself' in order to 'be yourself' in the matter of dress."

Type is determined by three things—your coloring, your physique and your mental make-up, advised the instructor. Your physical make-up is important in determining your type. Are you tall and slender, short and fat, or small and slender? If slender and tall, 5 feet 8 or more—to you belong grace and dignity. If thin, you can be willowy, if heavy, the stately. There is charm in curved lines and firm rounded flesh. So the tall woman may be, in the choice of her clothes, manish or tailored, dramatic or dignified, statuesque or reedlike, she must never be cute, coy or babyish.

The in-between woman does not have a problem for she may emphasize her personality without fear of interference because of oversize or undersize.

The small woman under 5 feet 3 inches is a definite class. She may be thin or chubby, jolly or quiet, prim or motherly. But whichever she is she must have simplicity and avoid extreme type styles.

The older woman will fall into type as readily as does the younger, but the more mature type will invariably have dignity added to her other characteristics.

Do your friends call you peppy and quick-witted? Be careful that your clothes are not too noisy or too vivid—it will cheapen your type. Don't try to achieve "vampish" effects, which belong to the tall, dramatic type. Soft-voiced women with old-fashioned charm and poise are all too few these days—so by all means harp on your own strings. Soft fabrics and subtle colors belong to her. "Whatever the type you lean most toward, the point is to develop the tendency that you have." Miss Arnold begs girls not to steal Pola Negri's stuff. "It is better to 'be yourself,' a good example of your own type, than a poor imitation of some other type that seems more popular. Be curved and jolly if that is your natural type instead of spending your time trying to be flat and flippant. A wood violet is just as pleasing as a garden rose—the emphasis just happens to be on different characteristics.

Victorian Styles Are to Be on New Fashion List

The Victorian motif is exerting a decided influence on the new Paris fashions, says Bettina Bedwell in Liberty.

Victoria reigned in England for more than sixty years, so that Paris modes have a large past from which to choose fashion inspiration of that epoch, from the fichus, puffed sleeves, whaleboned bodice, and bouffant skirts of the forties to the princess frocks and shirtwaists of the naughty nineties.

Like most descendants, these new styles produce exactly no feature of their progenitors. They let you know that they have a romantic past without going into details about it. However, it is worth while to watch this Victorian trend, because you are going to see more of it with the spring styles.

Hosiery Anklets

A double, diamond-shaped slipper heel stocking further elaborates itself by having diamond dotted clocks up the sides.

A Few Little Smiles

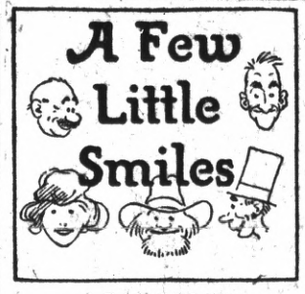

A BAD BREAK

They apparently had not met for some time. They were sitting in the gloaming listening to the languorous roll of the sea below.

"And you say you were in the town where I live last week?" she murmured softly.

"Yes."

"And you thought of me, John?"

"I did," replied John. "I said to myself, 'Why, isn't this where what's-her-name lives?'"

Grown Up

The only son had been sent to London to study, and was home for a few days.

"How beautiful the sky is! I wonder where the stars go in the daytime?" said his mother, still thinking of him as a child.

"Oh, I dunno," he replied, absent-mindedly. "Most of those I know sleep until noon."

IN THE COUNTRY

He—Yes—I was brought up in the country.

She—Well, you'll never bring me up there.

Nines Are Out

Away with whines
And groans and cares!
The college nines
Are out of doors.

Publicity

"What is your opinion of George Washington?"

"Most respectful," answered Senator Sorghum. "You can't deny the prestige of a man who has succeeded in placing his picture on everything from a two-cent stamp to a twenty-dollar bill."—Washington Star.

Not Unknown to Her

Mrs. Brown—When I was a girl we used to have proposing parties. One never hears of such a thing now.

Miss Bright—Oh, I don't know. I had a proposing party call on me only last evening. How do you like my ring?

A FILLING STATION

"You say you've just come from a filling station? Why, you don't own a car."

"No, but I've just eaten at a cafe."

Motorist's Fate

Oily to bed
And oily to rise
Is the fate of the man
When a motor he buys.

Nearer the Market

She (to cousin home for the holidays)—Then you think it is an advantage for a young writer to live in New York.

He—Decidedly. You get your manuscripts back quicker.

Too Young

Youth (entering the crowded barber shop)—How long must I wait to have a shave?

Barber (scrutinizing him closely)—Perhaps two or three years

Fulfilling a Destiny

"I remember when, years ago, you were regarded as having a promising career."

"Well," answered Senator Sorghum, thoughtfully, "I have made a lot of promises."

Creative Work

"What are you doing now?"

"Imaginative work."

"What's imaginative work?"

"I imagine what work is like."—Berlin Der Brummer.

W. L. DOUGLAS SHOES

For Men, Women and Boys

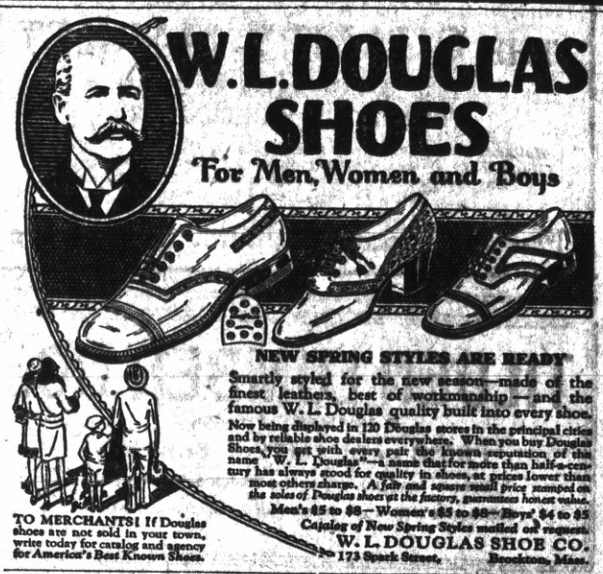

NEW SPRING STYLES ARE READY

Smartly styled for the new season—made of the finest leathers, best of workmanship—and the famous W. L. Douglas quality built into every shoe.

Now being displayed in 120 Douglas stores in the principal cities and by reliable shoe dealers everywhere. When you buy Douglas Shoes you get with every pair the known reputation of the name "W. L. Douglas"—a name that for more than half-a-century has always stood for quality in shoes, at prices lower than most others charge. *A fair and square retail price stamped on the soles of Douglas shoes at the factory, guarantees honest value.*

Men's $3 to $8—Women's $3 to $8—Boys' $4 to $5

Catalog of New Spring Styles mailed on request.

TO MERCHANTS! If Douglas shoes are not sold in your town, write today for catalog and agency for America's Best Known Shoes.

W. L. DOUGLAS SHOE CO.
173 Spark Street, Brockton, Mass.

GOVERN-ORS

FOR AUTO ENGINES USED AS STATIONARY OR PORTABLE ENGINES

DAN H. CUMMINGS • 1822 West 49th Street • Los Angeles, California

Net

"Ah, the police with their dragnet."

"That's only the dog catcher."

Some society snobs doubtless pity Adam because he had no ancestors.

Try It, Men

One woman writes that her husband is a model because when he is wrong he says so in plain English instead of hiding behind a bunch of roses or a box of candy.—Woman's Home Companion.

Has Your Back Given Out?

Backache Often Warns of Sluggish Kidneys.

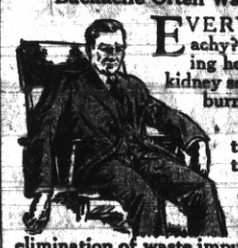

EVERY day find you lame, stiff and achy? Suffer nagging backache, annoying headaches and dizzy spells? Are kidney secretions too frequent, scanty or burning?

Sluggish kidneys allow poisons to remain in the blood and upset the whole system.

Doan's Pills, a stimulant diuretic, increase the secretion of the kidneys and thus aid in the elimination of waste impurities. Are recommended everywhere. *Ask your neighbor!*

Doan's Pills

A Stimulant Diuretic to the Kidneys

At all dealers, 60c a box. Foster-Milburn Co., Mfg. Chemists, Buffalo, N. Y.

Care For Your Hair With Cuticura Soap

And Cuticura Ointment. Before shampooing anoint the scalp with Cuticura Ointment, letting it remain on over night when possible. Then shampoo with a suds of Cuticura Soap and warm water. Rinse thoroughly. A clean, healthy scalp means good hair.

Soap 25c. Ointment 25 and 50c. Talcum 25c. Sold everywhere. Sample each free. Address: "Cuticura Laboratories, Dept. 2S, Malden, Mass."

Cuticura Shaving Stick 25c.

Not 1928 to All

Nearly 600,000,000 Christians recognise this as the year 1928. More than 220,000,000 other persons (Mohammedans) know it as the year 1346. Sixteen million Jews call it 5688. The Japanese calendar dates it 2587 and the Byzantine calendar 7436.—Pathfinder Magazine.

Unkind Assumption

A young West Virginia matron has been acquitted of assault with a deadly weapon after attacking her husband with a rolling pin. The jury presumably reached the conclusion that a rolling pin is deadly in the hands of a young wife only when she is making biscuits.—Detroit News.

Genuine BAYER

ASPIRIN

SAY "BAYER ASPIRIN" and INSIST!

Proved safe by millions and prescribed by physicians for

Colds Headache Neuritis Lumbago
Pain Neuralgia Toothache Rheumatism

DOES NOT AFFECT THE HEART

Safe

Accept only "Bayer" package which contains proven directions.

Handy "Bayer" boxes of 12 tablets
Also bottles of 24 and 100—Druggists.

Aspirin is the trade mark of Bayer Manufacture of Monoaceticacidester of Salicylicacid

GUARD YOUR KIDNEYS NOW!

Rid yourself of "creeping ills." Put your body in trim by cleaning up your blood from the sluggish down poisons poured into it by inactive kidneys, liver and bowels. You may rely upon the famous old Dutch National Household Remedy—in use since 1696. The original and genuine.

GOLD MEDAL HAARLEM OIL CAPSULES

Accept no imitations

All Druggists Three Sizes

BUY YOUR GROCERIES AT

THE QUALITY MARKET

1032 MACDONALD AVENUE
TELEPHONE RICHMOND 534

Holland, Norwegian, Smoked and Boneless Herrings; all kinds of Home-made Salads, Chicken and Meat Pies, fresh every day. Mayonnaise to please the epicurian taste. Cold Meats and a variety of excellent Cheese.

Free and Prompt Delivery. Call Us Up

TILDEN LUMBER CO.

E. M. TILDEN, President

PRICE - - QUALITY - - SERVICE

Yards: Oakland, Berkeley, Richmond, Crockett.

Office and Mill, 15th Street and Nevin Ave. Phone 21

THE TERMINAL OLDEST NEWSPAPER IN RICHMOND

THE TERMINAL

GEO. W. RYAN - Publisher and Editor

ISSUED EVERY FRIDAY
Established in 1903
Legal City and County Paper

FRIDAY, MARCH 9, 1928

RICHMOND HAS

"Richmond—14 miles of waterfront."

"Richmond—106 miles of paved streets."

"Richmond—20 days nearer the Orient than New York."

"Richmond—home of the world's largest oil refinery."

"Richmond—growing at 15% a year."

"Richmond—selected by Ford for site of his largest Pacific Coast plant."

Another One On the "Intelligent" Compositor

"Stop the press! Great scott! what bonehead set that?—* *!" bawled the editor as he raided the press room. And this caused the disturbance: In an elaborate puff of the new restaurant next door, that was to specialize on a merchant's lunch, the intelligent compositor set it up "merchandise" lunch. There was something doing about that time, results of which are not for publication.

The Wise Sex

An old bachelor remarks that all women believe in their hearts that woman is superior to man, but few of them care to brag about it till after they are married.

You can always depend upon our examinations. We will tell you if your eyes need a doctor's care or whether glasses will remedy your trouble—if the latter we will fit you scientifically and economically.

F.W. Laufer INC.
OPTOMETRISTS OPTICIANS
487 14th Street Oakland, California

P·G·and E·

Electric Rate Reduction

For Lighting NOW in Effect

New Domestic Rates in Effect April 1, 1928

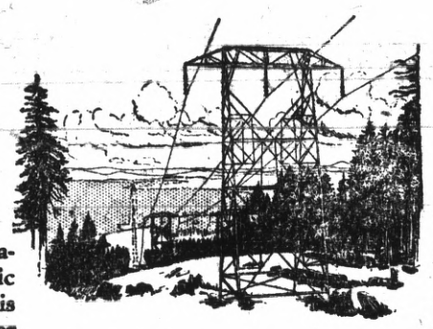

$1,750,000.00 Saving

Through the application of the new electric rates, customers of this Company will save over $1,750,000.00 a year based on present use of electricity.

Average 10% Reduction

As for example in the metropolitan bay area, a customer who formerly paid $2.40 a month will now pay $2.15, or a saving of $3.00 a year, or more than one month's bill.

Lighting Cheaper

The new lighting schedules go into effect automatically with the top or maximum rate greatly reduced.

Upon application from the domestic consumer qualifying, there is offered a new rate for combined use of light and heat or power.

Domestic Rate

Where domestic consumers have lighting service and in addition use electric appliances totaling 1000 watts or more capacity this new rate applies. In the bay area a domestic consumer formerly paying $3.30 will now pay $2.60 a month, a saving of $8.40 a year, or a reduction greater than two and a half months' bill under the former lighting rate —*all territory will be reduced in similar proportion.*

Old Minimum Charges Abolished

In place of the former 90c, $1.00 or $1.25 minimum charges there will now be a small service charge of 40c, 50c or 70c — in accordance with the territory served.

Heating and Cooking Rates as Low as 1½ Cents Per Kilowatt Hour

The new schedules provide attractive lower rates for this class of service and are designed to encourage a greater use of electricity. These rates are among the lowest obtainable anywhere.

Make Electricity Your Household Servant

Let it brighten the gloomy corners—do the cooking—ironing—washing. Let it sweep the floors—operate the electric fan—drive away the chills. It will percolate the coffee, make the toast, keep your food cool and wholesome. It will aid you in many ways through the use of the modern electric labor saving devices, obtainable through the local electrical dealers or our offices.

Our representative will be pleased to explain how a greater use can be made of your electric service through the application of these new rates.

Electricity is cheaper—you can use more of it

PACIFIC GAS AND ELECTRIC COMPANY
P·G·and E·
Owned · Operated · Managed by Californians

2—128

WHAT MORE COULD THE HEART DESIRE?

A semi-precious gem, radiant in its glowing hues of alluring color; a dainty setting to hold secure this ever glistening fascination; truly a symbol of feminine charm and a jewelled possession untouched by time.
Many such exquisite rings await your selection in our new display.

A. F. EDWARDS
ESTABLISHED 1879
GOLD AND SILVERSMITH
1227-29 BROADWAY
OAKLAND, CALIF.

NOTICE TO CREDITORS

In the Southern Division of the United States District Court, for the Northern District of California, Second Division

No. 16787, in Bankruptcy.

In the matter of John F. O'Neill, bankrupt.

To the creditors of John F. O'Neill, bankrupt.

Notice is hereby given that on the 23d day of February, 1928, the said John F. O'Neill was duly adjudicated a bankrupt and that the first meeting of his creditors will be held at the office of Burton J. Wyman, referee in bankruptcy, No. 1806 Tribune Tower, Oakland, California, on the 14th day of March, 1928, at 2 o'clock p.m., at which time the said creditors may attend, prove their claims, appoint a trustee, examine the bankrupt and transact such other business as may properly come before said meeting.

Claims must be in the form required by the Bankruptcy Act and sworn to.

Dated Oakland, California, February 24, 1928. BURTON J. WYMAN,
Referee in Bankruptcy for the Counties of Alameda and Contra Costa, State of California.

Clare D. Horner Attorney for bankrupt

LEGAL NOTICES

NOTICE OF TRUSTEE'S SALE

Whereas Giles M. Briggs, by deed of trust bearing date of September 10, 1926, recorded September 14, 1926, in Liber 60 of Official Records at page 23, in the office of the County Recorder of the County of Contra Costa, State of California, did grant, bargain, sell, convey and confirm unto J. G. Sjoberg and W. S. Angwin, as trustees, the premises therein and hereinafter described, to secure among other things the payment of the sum of $161.35 with interest, according to the terms of a certain promissory note of even date with said deed of trust, executed and delivered by said Giles M. Briggs to W. McKaoun, a married man.

Whereas said promissory note and said deed of trust were on the 29th day of November, 1927, duly assigned to D. L. Beatty, which said assignment was recorded on the 1st day of December, 1927, in Liber 91 of Official Records at page 482, in the office of the County Recorder of the County of Contra Costa, State of California; and

Whereas, default has been made in the payment of the principal and of the interest due under the terms of the promissory note secured by said deed of trust, and

Whereas on the 1st day of December, 1927, a notice of such breach and of election to cause to be sold the property hereinafter described to satisfy said obligation, was by said D. L. Beatty duly recorded in the office of the County Recorder of said Contra Costa County, State of California in Liber 91 of Official Records at page 482, and

Whereas, thereafter said D. L. Beatty made written demand upon the undersigned as trustees under said deed of trust to sell the real property therein and hereinafter described to satisfy said indebtedness.

Now, therefore, pursuant to said demand and in accordance with the power and authority conferred upon them by said deed of trust said J. G. Sjoberg and W. S. Angwin as such trustees does hereby give notice that on Monday, the 26th day of March, 1928, at the hour of 11 o'clock a. m. of said day on the property hereinafter described said trustees will sell at public auction to the highest bidder for lawful money of the United States all the interest conveyed to said trustees in and to the real property described in said deed of trust, being that certain lot, piece or parcel of land, situate in the City of El Cerrito, County of Contra Costa, State of California, and particularly described as follows, to-wit:

All that certain lot, piece or parcel of land situate, lying and being in the City of El Cerrito, County of Contra Costa, State of California, described as follows:

Commencing at a point on the Southerly line of Stockton Avenue, distant South 43° 31' 10" West 40 feet from the point of intersection of the Southerly line of Stockton Avenue with the Westerly line of Pomona Avenue, said point of intersection being the most Northerly corner of Lot 14, as shown on Map hereinafter referred to; thence from said point of commencement, Southerly parallel to the Westerly line of Pomona Avenue, on the arc of a curve to the left having a radius of 1725.80 feet, a distance of 103.56 feet to a point on the Southerly line of Lot 14; thence South 38° 25' 16" West 40 feet; thence Northerly parallel to the Westerly line of Pomona Avenue on the arc of a curve to the right having a radius of 1765.80 feet, a distance of 107.12 feet to a point on the Southerly line of Stockton Avenue; thence North 43° 31' 10" East 40 feet to the point of commencement. Being a portion of Lot 14.

As said lot is delineated upon that certain Map entitled, "Sheet No. 1, BERKELEY COUNTRY CLUB TERRACE, Unit No. 1, Contra Costa County, California," being a portion of Lot No. 3 of the final partition of the San Pablo Rancho, Contra Costa County, Cal. Filed on the 18th day of September, 1922, in the office of the County Recorder of the County of Contra Costa, State of California.

Terms of sale: Cash in lawful money of the United States of America; ten per cent (10%) payable to the undersigned trustees at the fall of the hammer; balance payable upon delivery of deed; and if not so paid unless for want of title ten (10) days being allowed for search, the said ten per cent (10%) to be forfeited and sale to be void.

Dated: March 1, 1928.
(Seal) J. G. SJOBERG
and W. S. ANGWIN,
Trustees.

NOTICE OF TRUSTEE'S SALE

Whereas Giles M. Briggs, by deed of trust bearing date of September 10, 1926, recorded September 14, 1926, in Liber 37 of Official Records at page 497, in the office of the County Recorder of the County of Contra Costa, State of California, did grant, bargain, sell, convey and confirm unto J. G. Sjoberg and W. S. Angwin, as trustees, the premises therein and hereinafter described, to secure among other things the payment of the sum of $161.35 with interest, according to the terms of a certain promissory note of even date with said deed of trust, executed and delivered by said Giles M. Briggs to W. McKaoun, a married man.

Whereas said promissory note and said deed of trust were on the 29th day of November, 1927, duly assigned to D. L. Beatty, which said assignment was recorded on the 1st day of December, 1927, in Liber 91 of Official Records at page 461, in the office of the County Recorder of the County of Contra Costa, State of California; and

Whereas, default has been made in the payment of the principal and of the interest due under the terms of the promissory note secured by said deed of trust, and

Whereas on the 1st day of December, 1927, a notice of such breach and of election to cause to be sold the property hereinafter described to satisfy said obligation, was by said D. L. Beatty duly recorded in the office of the County Recorder of said Contra Costa County, State of California in Liber 91 of Official Records at page 484, and

Whereas, thereafter said D. L. Beatty made written demand upon the undersigned as trustees under said deed of trust to sell the real property therein and hereinafter described to satisfy said indebtedness;

Now, therefore, pursuant to said demand and in accordance with the power and authority conferred upon them by said deed of trust said J. G. Sjoberg and W. S. Angwin as such trustees does hereby give notice that on Monday, the 26th day of March, 1928, at the hour of 11 o'clock a. m. of said day on the property hereinafter described said trustees will sell at public auction to the highest bidder for lawful money of the United States all the interest conveyed to said trustees in and to the real property described in said deed of trust, being that certain lot, piece or parcel of land, situate in the City of El Cerrito, County of Contra Costa, State of California, and particularly described as follows, to-wit:

All that certain lot, piece or parcel of land situate, lying and being in the City of El Cerrito, County of Contra Costa, State of California, described as follows:

Commencing at a point on the Southerly line of Stockton Avenue, distant South 43° 31' 10" West 80 feet from the point of intersection of the Southerly line of Stockton Avenue with the Westerly line of Pomona Avenue, said point of intersection being the most Northerly corner of Lot 14 as shown on Map hereinafter referred to; thence from said point of commencement Southerly parallel to the Westerly line of Pomona Avenue on the arc of a curve to the left having a radius of 1765.80 feet a distance of 107.12 feet to a point on the Southerly line of Lot 14 hereinafter referred to; thence South 38° 25' 16" West Forty feet; thence Northerly parallel to the Westerly line of Pomona Avenue on the arc of a curve to the right having a radius of 1805.80 feet, a distance of 110.68 feet to a point on the Southerly line of Stockton Avenue; thence North 43° 31' 10" East 40 feet to the point of commencement. Being a portion of Lot 14.

As said lot is delineated upon that certain Map entitled "Sheet No. 1 BERKELEY COUNTRY CLUB TERRACE, Unit No. 1, Contra Costa County, California," being a portion of Lot No. 3 of the final partition of the San Pablo Rancho, Contra Costa County, Cal. Filed on the 18th day of September, 1922, in the office of the County Recorder of the County of Contra Costa, State of California.

Terms of sale: Cash in lawful money of the United States of America; ten per cent (10%) payable to the undersigned trustees at the fall of the hammer; balance payable upon delivery of deed; and if not so paid unless for want of title ten (10) days being allowed for search, the said ten per cent (10%) to be forfeited and sale to be void.

Dated: March 1, 1928.
(Seal) J. G. SJOBERG
and W. S. ANGWIN,
Trustees.

LEGAL NOTICES

Recorder of the County of Contra Costa, State of California, did grant, bargain, sell, convey and confirm unto J. G. Sjoberg and W. S. Angwin, as trustees, the premises therein and hereinafter described, to secure among other things the payment of the sum of $161.35 with interest, according to the terms of a certain promissory note of even date with said deed of trust, executed and delivered by said Giles M. Briggs to W. McKaoun, a married man.

Whereas said promissory note and said deed of trust were on the 29th day of November, 1927, duly assigned to D. L. Beatty, which said assignment was recorded on the 1st day of December, 1927, in Liber 95 of Official Records at page 461, in the office of the County Recorder of the County of Contra Costa, State of California; and

Whereas, default has been made in the payment of the principal and of the interest due under the terms of the promissory note secured by said deed of trust, and

Whereas on the 1st day of December, 1927, a notice of such breach and of election to cause to be sold the property hereinafter described to satisfy said obligation, was by said D. L. Beatty duly recorded in the office of the County Recorder of said Contra Costa County, State of California in Liber 91 of Official Records at page 484, and

Whereas, thereafter said D. L. Beatty made written demand upon the undersigned as trustees under said deed of trust to sell the real property therein and hereinafter described to satisfy said indebtedness;

Now, therefore, pursuant to said demand and in accordance with the power and authority conferred upon them by said deed of trust said J. G. Sjoberg and W. S. Angwin as such trustees does hereby give notice that on Monday, the 26th day of March, 1928, at the hour of 11 o'clock a. m. of said day on the property hereinafter described said trustees will sell at public auction to the highest bidder for lawful money of the United States all the interest conveyed to said trustees in and to the real property described in said deed of trust, being that certain lot, piece or parcel of land, situate in the City of El Cerrito, County of Contra Costa, State of California, and particularly described as follows, to-wit:

All that certain lot, piece or parcel of land situate, lying and being in the City of El Cerrito, County of Contra Costa, State of California, described as follows:

Commencing at a point on the Southerly line of Stockton Avenue, distant South 43° 31' 10" West 80 feet from the point of intersection of the Southerly line of Stockton Avenue with the Westerly line of Pomona Avenue, said point of intersection being the most Northerly corner of Lot 14 as shown on Map hereinafter referred to; thence from said point of commencement Southerly parallel to the Westerly line of Pomona Avenue on the arc of a curve to the left having a radius of 1765.80 feet a distance of 107.12 feet to a point on the Southerly line of Lot 14 hereinafter referred to; thence South 38° 25' 16" West Forty feet; thence Northerly parallel to the Westerly line of Pomona Avenue on the arc of a curve to the right having a radius of 1805.80 feet, a distance of 110.68 feet to a point on the Southerly line of Stockton Avenue; thence North 43° 31' 10" East 40 feet to the point of commencement. Being a portion of Lot 14.

As said lot is delineated upon that certain Map entitled "Sheet No. 1 BERKELEY COUNTRY CLUB TERRACE, Unit No. 1, Contra Costa County, California," being a portion of Lot No. 3 of the final partition of the San Pablo Rancho, Contra Costa County, Cal. Filed on the 18th day of September, 1922, in the office of the County Recorder of the County of Contra Costa, State of California.

Terms of sale: Cash in lawful money of the United States of America; ten per cent (10%) payable to the undersigned trustees at the fall of the hammer; balance payable upon delivery of deed; and if not so paid unless for want of title ten (10) days being allowed for search, the said ten per cent (10%) to be forfeited and sale to be void.

Dated: March 1, 1928.
(Seal) J. G. SJOBERG
and W. S. ANGWIN,
Trustees.

NOTICE OF TRUSTEE'S SALE

Whereas Giles M. Briggs, by deed of trust bearing date of September 10, 1926, recorded September 14, 1926, in Liber 60 of Official Records at page 23, in the office of the County Recorder of the County of Contra Costa, State of California, did grant, bargain, sell, convey and confirm unto J. G. Sjoberg and W. S. Angwin, as trustees, the premises therein and hereinafter described, to secure among other things the payment of the sum of $161.35 with interest, according to the terms of a certain promissory note of even date with said deed of trust, executed and delivered by said Giles M. Briggs to W. McKaoun, a married man.

Whereas said promissory note and said deed of trust were on the 29th day of November, 1927, duly assigned to D. L. Beatty, which said assignment was recorded on the 1st day of December, 1927, in Liber 112 of Official Records at page 220, in the office of the County Recorder of the County of Contra Costa, State of California; and

Whereas, default has been made in the payment of the principal and of the interest due under the terms of the promissory note secured by said deed of trust, and

Whereas on the 1st day of December, 1927, a notice of such breach and of election to cause to be sold the property hereinafter described to satisfy said obligation, was by said D. L. Beatty duly recorded in the office of the County Recorder of said Contra Costa County, State of California in Liber 112 of Official Records at page 221, and

Whereas, thereafter said D. L. Beatty made written demand upon the undersigned as trustees under said deed of trust to sell the real property therein and hereinafter described to satisfy said indebtedness.

Now, therefore, pursuant to said demand and in accordance with the power and authority conferred upon them by said deed of trust said J. G. Sjoberg and W. S. Angwin as such trustees does hereby give notice that on Monday, the 26th day of March, 1928, at the hour of 11 o'clock a. m. of said day on the property hereinafter described said trustees will sell at public auction to the highest bidder for lawful money of the United States all the interest conveyed to said trustees in and to the real property described in said deed of trust, being that certain lot, piece or parcel of land, situate in the City of El Cerrito, County of Contra Costa, State of California, and particularly described as follows, to-wit:

All that certain lot, piece or parcel of land situate, lying and being in the City of El Cerrito, County of Contra Costa, State of California, described as follows:

Commencing at a point on the Southerly line of Stockton Avenue, distant South 43° 31' 10" West 160 feet from the point of intersection of the Southerly line of Stockton Avenue with the Westerly line of Pomona Avenue, said point of intersection being the most Northerly corner of Lot 14 as shown on Map hereinafter referred to; thence from said point of commencement Southerly and parallel to the Westerly line of Pomona Avenue on the arc of a curve to the left having a radius of 1845.80 feet, a distance of 114.24 feet to a point on the Southerly line of Lot 14; thence South 38° 25' 16" West 40 feet to the most Southerly corner of said Lot 14; thence Northerly parallel to the Westerly line of Pomona Avenue and along the Right of Way of the San Francisco-Oakland Terminal Railway, on the arc of a curve to the right having a radius of 1885.80 feet, a distance of 117.79 feet to a point on the Southerly line of Stockton Avenue and being the most Westerly corner of Lot 14; thence North 43° 31' 10" East 40 feet to the point of commencement. Being a portion of Lot 14.

As said lot is delineated upon that certain Map entitled, "Sheet No. 1, BERKELEY COUNTRY CLUB TERRACE, Unit No. 1, Contra Costa County, California," being a portion of Lot No. 3 of the final partition of the San Pablo Rancho, Contra Costa County, Cal. Filed on the 18th day of September, 1922, in the office of the County Recorder of the County of Contra Costa, State of California.

Terms of sale: Cash in lawful money of the United States of America; ten per cent (10%) payable to the undersigned trustees at the fall of the hammer; balance payable upon delivery of deed; and if not so paid unless for want of title ten (10) days being allowed for search, the said ten per cent (10%) to be forfeited and sale to be void.

Dated: March 1, 1928.
(Seal) J. G. SJOBERG
and W. S. ANGWIN,
Trustees.

NOTICE TO VOTERS

Every person entitled thereto must register during the year 1928, thirty (30) days before the election at which he or she may desire to vote.

Registration for School Trustee Election closes February 29, 1928.

Registration for Municipal Elections (or towns of sixth class closes March 10, 1928.

Registration for Presidential Primary Election closes March 31, 1928.

Registration for August Primary Election closes July 28, 1928.

Registration for General Election closes October 6, 1928.

Make application for registration to the County Clerk or any of his deputies.

Dated: January 1, 1928.

J. H. WELLS,
County Clerk of Contra Costa County, State of California.

The following persons are Registration Deputies:

RICHMOND

A. C. Faris (chief), City Hall, Richmond; L. W. Brougham, City Hall, Richmond; E. A. Burg, 209 23rd St.; Miss Nan nie L. Nesbit, 621 Bissell Ave.; H. G. Stidham, 168 Washington Ave.; M. J. Gordon, 321 Macdonald Ave.; Mrs. Ethel Butler, 600 Ripley Ave.; Miss Norine Lee, 535 Macdonald Ave.; Miss Georgia Johnson, 431 16th St.; Mrs Mildred Ahern, 715 Macdonald ave; Mrs Margaret L Gately, 241 Cypress ave; Mrs Blanche Hoyle, 3713 Roosevelt ave; Mrs Lucille D Kister, 721 Panama ave; Miss Ivy Lee, 112 Fifth st; Mrs Mary B Moyle, 541 Santa Fe ave; R V March, Standard Oil Co; Mrs Kathleen Maroney, 623 Chanslor ave.

EL CERRITO

Audrey L Casey; Olga J B Lee, Miss Nellie Shoute, John Saudvick, Catherine Sandvick, Mrs Grace E Wneizes.

Mrs Isabel Shreiner, 21 Kingston Road Kensington, Berkeley.

Mrs Lillie Whisler and C B Whisler, San Pablo. John Hewitt, Giant. jan-06